



Interactive European Grid

Parallel & Interactive Grid Job Accounting

Carlos Fernández Sánchez

Cesar Veiga García

David Cordero Placer

Lino García Tarrés (speaker)
(CESGA)

Lisbon, LIP 2007-11-14

- ❑ APEL: Architecture. LcgRecords Table. Monthly summarization.
- ❑ New Parallel & Interactive job's accounting portal.
- ❑ How data is collected. Job's life cycle.
- ❑ Resource broker's database.
- ❑ Gathering & data transformation.
- ❑ Discussion & future work.

APEL: Architecture

Information is gathered from each site job's accounting into a central repository R-GMA (Relational Grid Monitoring Architecture).

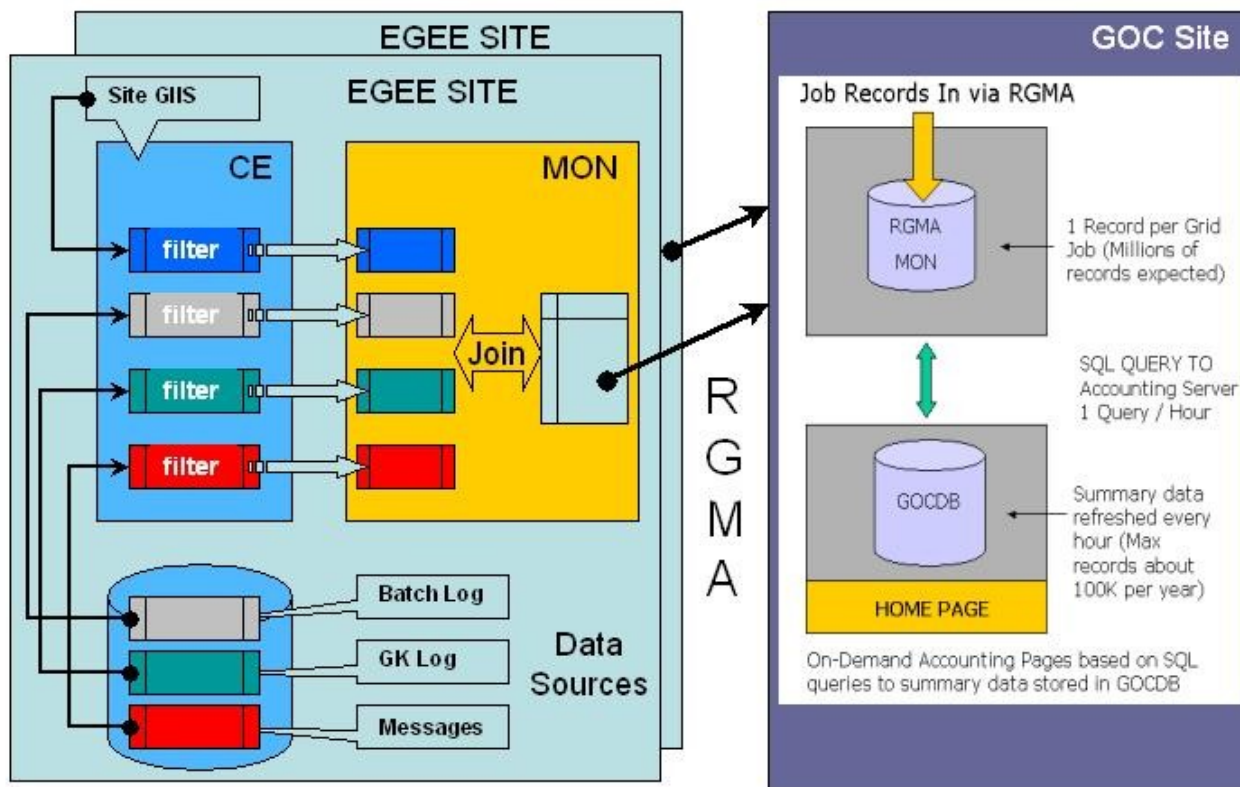

APEL: LcgRecords Table

The information is stored using the **schema proposed by the Global Grid Forum's Usage Record Working Group.**

Column Name	Datatype	NOT NULL	AUTO INC	Flags	Default Value
RecordIdentity	VARCHAR(255)	<input checked="" type="checkbox"/>		<input type="checkbox"/> BINARY	
ExecutingSite	VARCHAR(50)			<input type="checkbox"/> BINARY	NULL
LocalJobID	VARCHAR(50)			<input type="checkbox"/> BINARY	NULL
LCGJobID	VARCHAR(255)			<input type="checkbox"/> BINARY	NULL
LocalUserID	VARCHAR(50)			<input type="checkbox"/> BINARY	NULL
LCGUserID	VARCHAR(255)			<input type="checkbox"/> BINARY	NULL
LCGUserVO	VARCHAR(255)			<input type="checkbox"/> BINARY	NULL
ElapsedTime	VARCHAR(30)			<input type="checkbox"/> BINARY	NULL
BaseCpuTime	VARCHAR(30)			<input type="checkbox"/> BINARY	NULL
ElapsedTimeSeconds	INTEGER			<input type="checkbox"/> UNSIGNED <input type="checkbox"/> ZEROFI	NULL
BaseCpuTimeSeconds	INTEGER			<input type="checkbox"/> UNSIGNED <input type="checkbox"/> ZEROFI	NULL
StartTime	VARCHAR(30)			<input type="checkbox"/> BINARY	NULL
StopTime	VARCHAR(30)			<input type="checkbox"/> BINARY	NULL
StartTimeUTC	VARCHAR(30)			<input type="checkbox"/> BINARY	NULL
StopTimeUTC	VARCHAR(30)			<input type="checkbox"/> BINARY	NULL
StartTimeEpoch	INTEGER			<input type="checkbox"/> UNSIGNED <input type="checkbox"/> ZEROFI	NULL
StopTimeEpoch	INTEGER			<input type="checkbox"/> UNSIGNED <input type="checkbox"/> ZEROFI	NULL
ExecutingCE	VARCHAR(50)			<input type="checkbox"/> BINARY	NULL
MemoryReal	INTEGER			<input type="checkbox"/> UNSIGNED <input type="checkbox"/> ZEROFI	NULL
MemoryVirtual	INTEGER			<input type="checkbox"/> UNSIGNED <input type="checkbox"/> ZEROFI	NULL
SpecInt2000	INTEGER			<input type="checkbox"/> UNSIGNED <input type="checkbox"/> ZEROFI	NULL
SpecFloat2000	INTEGER			<input type="checkbox"/> UNSIGNED <input type="checkbox"/> ZEROFI	NULL
EventDate	DATE	<input checked="" type="checkbox"/>			'0000-00-00'
EventTime	TIME	<input checked="" type="checkbox"/>			'00:00:00'
MeasurementDate	DATE	<input checked="" type="checkbox"/>			'0000-00-00'
MeasurementTime	TIME	<input checked="" type="checkbox"/>			'00:00:00'

Monthly Summarization

- ❑ **Information is updated hourly** from R-GMA servers.
- ❑ Data is stored in **local database**.
- ❑ And data is **summarized by a monthly basis**.

Column Name	Datatype	NOT NULL	AUTO INc	Flags	Default Value
ExecutingSite	VARCHAR(50)	<input checked="" type="checkbox"/>		<input type="checkbox"/> BINARY	
LCGUserVO	VARCHAR(50)	<input checked="" type="checkbox"/>		<input type="checkbox"/> BINARY	
Njobs	INTEGER			<input type="checkbox"/> UNSIGNED <input type="checkbox"/> ZEROFILL	NULL
SumCPU	DECIMAL(10,0)			<input type="checkbox"/> UNSIGNED <input type="checkbox"/> ZEROFILL	NULL
NormSumCPU	DECIMAL(10,0)			<input type="checkbox"/> UNSIGNED <input type="checkbox"/> ZEROFILL	NULL
SumWCT	DECIMAL(10,0)			<input type="checkbox"/> UNSIGNED <input type="checkbox"/> ZEROFILL	NULL
NormSumWCT	DECIMAL(10,0)			<input type="checkbox"/> UNSIGNED <input type="checkbox"/> ZEROFILL	NULL
Month	INTEGER	<input checked="" type="checkbox"/>		<input type="checkbox"/> UNSIGNED <input type="checkbox"/> ZEROFILL	0
Year	INTEGER	<input checked="" type="checkbox"/>		<input type="checkbox"/> UNSIGNED <input type="checkbox"/> ZEROFILL	0
RecordStart	DATE				NULL
RecordEnd	DATE				NULL

New Parallel & Interactive job Accounting Portal. I



I2g View

VO MANAGER View

VO MEMBER View

SITE ADMIN View

USER View

[LINKS](#)



Hierarchical Tree

- ▼ I2g
 - ▼ **Production**
 - BIFI
 - CESGA-I2G
 - CYFRONET-I2G
 - ICM
 - IFCA-I2G
 - IISAS-I2G
 - LIPI2G-Lisbon
 - PSNC-I2G
 - ▶ Development

I2g View -> Production

 Print Page

Data to graph:	Number of jobs	Total number of jobs run		
Period:	Start year: 2006	Start month: 12	End year: 2007	End month: 11
Groupings:	Show data for: PARALLEL TYPE	as a function of: DATE		
Chart:	Type: ACCUM BAR	Scale: LINEAR		
imain VO:	<input type="checkbox"/> Exclude imain, imon and itest VOs jobs information			

Refresh

Developed by 

Production Total number of jobs by PARALLEL TYPE and DATE.

December 2006 - November 2007.

The following table shows the distribution of Total number of jobs grouped by PARALLEL TYPE and DATE.

Total number of jobs run by PARALLEL TYPE and DATE															
PARALLEL TYPE	Dec 06	Jan 07	Feb 07	Mar 07	Apr 07	May 07	Jun 07	Jul 07	Aug 07	Sep 07	Oct 07	Nov 07	Total	%	
MPICH	0	0	0	0	0	0	35	0	0	0	0	0	35	0.02%	
OPENMPI	0	0	44	286	51	18	2,408	13,551	4,789	5,851	1,276	737	29,011	16.90%	
OTHER PARALLEL	0	0	0	0	0	0	0	0	2,755	0	0	0	2,755	1.60%	
PACX-MPI	0	0	0	0	0	0	0	0	1,121	0	2,517	1,819	5,457	3.18%	
PLAIN	0	0	0	0	0	0	0	0	1,417	0	5,779	0	7,196	4.19%	
SEQUENTIAL	0	0	104	12,570	15,201	17,150	18,286	8,470	9,625	15,945	22,914	6,964	127,229	74.11%	
Total	0	0	148	12,856	15,252	17,168	20,729	22,021	19,707	21,796	32,486	9,520	171,683		
Percentage	0.00%	0.00%	0.09%	7.49%	8.88%	10.00%	12.07%	12.83%	11.48%	12.70%	18.92%	5.55%			

[Click here for a csv dump of this table](#)

<http://acct.i2g.cesga.es>

New Parallel & Interactive job Accounting Portal. New user interface

Data to graph:	Number of jobs	Total number of jobs run		
Period:	Number of jobs	Start month: 12	End year: 2007	End month: 11
Groupings:	Norm. Sum CPU	NUMBER	as a function of: SITE	
Chart:	Sum CPU	Scale: LINEAR		
imain VO:	Norm. Sum Elapsed	<input type="checkbox"/> Exclude imain , imon and itest VOs jobs information		
	Sum Elapsed			
	CPU Efficiency			
	Waiting Times			

Data to graph:	Number of jobs	Total number of jobs run		
Period:	Start year: 2006	Start month: 12	End year: 2007	End month: 11
Groupings:	Show data for: NODE NUMBER	as a function of: SITE		
Chart:	Type: ACCUM BAR	Scale: LINEAR		
imain VO:	<input type="checkbox"/> Exclude imain , imon and itest VOs jobs information			
				DATE
				SITE
				VO
				PARALLEL TYPE
				JOB TYPE
				INTERACTIVE
				NODE NUMBER

Refresh

- ❑ For "Waiting Times" and "Number of jobs" + (Parallel type, Job Type, Interactive, Node Number) **data is collected from RBs.**
- ❑ **All other cases data comes from R-GMA servers.**

New Parallel & Interactive job Accounting Portal. II

Production Total number of jobs by JOB TYPE and VO
December 2006 - November 2007

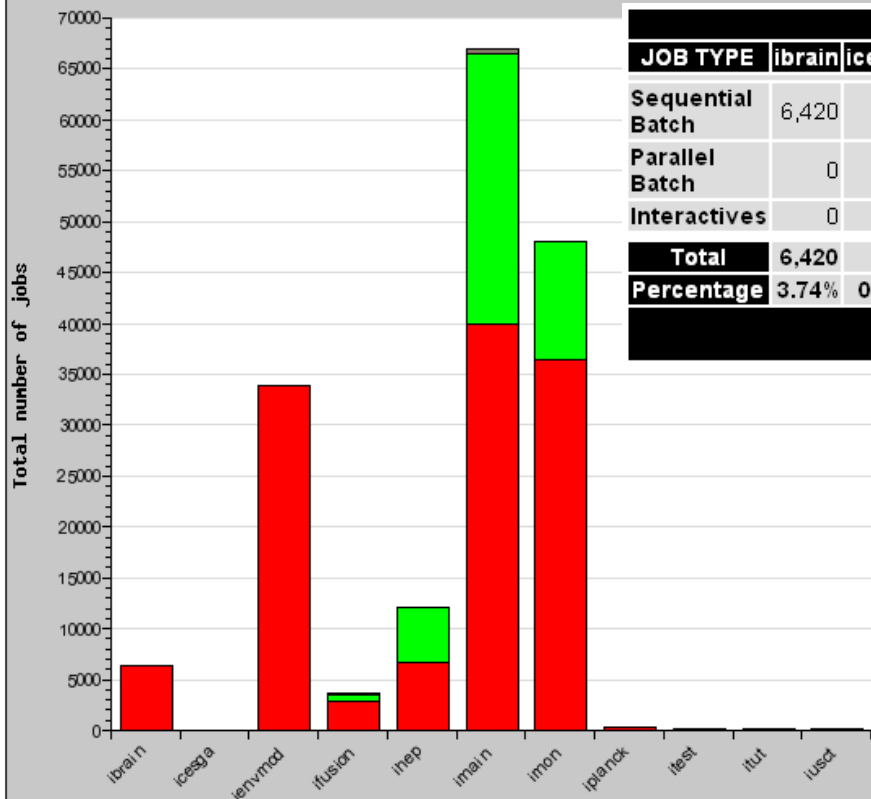

Total number of jobs run by JOB TYPE and VO

JOB TYPE	ibrain	icesga	ienvmod	ifusion	ihep	imain	imon	iplanck	itest	itut	iusct	Total	%
Sequential Batch	6,420	21	33,817	2,856	6,727	39,964	36,460	342	57	6	120	126,790	73.85%
Parallel Batch	0	7	46	722	5,330	26,579	11,615	6	4	97	33	44,439	25.88%
Interactives	0	0	13	30	0	374	0	0	37	0	0	454	0.26%
Total	6,420	28	33,876	3,608	12,057	66,917	48,075	348	98	103	153	171,683	
Percentage	3.74%	0.02%	19.73%	2.10%	7.02%	38.98%	28.00%	0.20%	0.06%	0.06%	0.09%		

[Click here for a csv dump of this table](#)

■ Interactives
■ Parallel Batch
■ Sequential Batch

New Parallel & Interactive job Accounting Portal III

Total number of jobs run by NODE NUMBER and SITE											
NODE NUMBER	BIFI	CESGA-I2G	CYFRONET-I2G	ICM	IFCA-I2G	IISAS-I2G	LIP2G-Lisbon	PSNC-I2G	SITE NOT AVAILIABLE	Total	%
1	6,843	9,555	13,876	9,655	61,644	7,444	10,524	1,639	6,077	127,257	74.12%
2	2,461	7	5,753	1,093							
3	0	453	378	0							
4	2,474	3,890	1,547	3,947							
6	0	0	5	0							
8	1,355	1,288	1,472	1							
10	0	0	0	0							
11	31	0	0	0							
12	0	0	0	0							
17	0	0	0	0							
18	28	0	0	0							
22	0	1	0	0							
24	0	0	0	0							
50	0	0	0	0							
Total	13,192	15,194	23,031	14,696							
Percentage	7.68%	8.85%	13.41%	8.56%							

[Click here for more details](#)

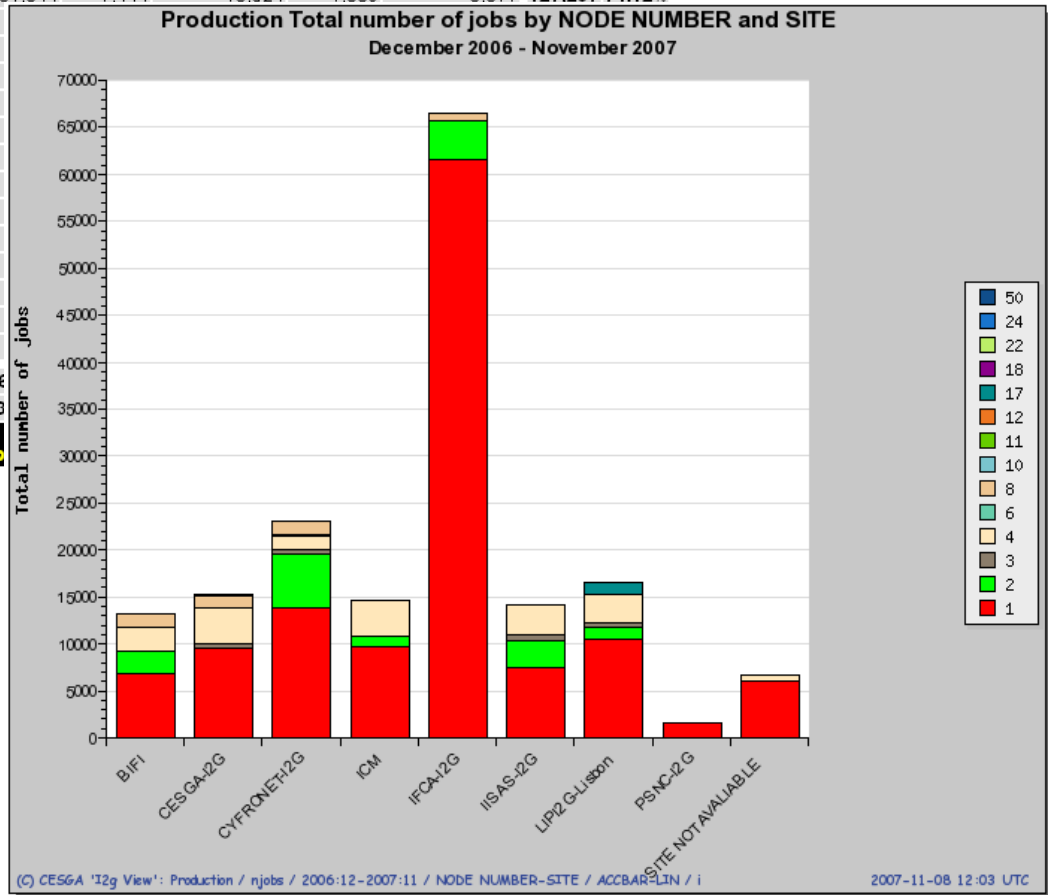

How Data is collected. Job's Life cycle

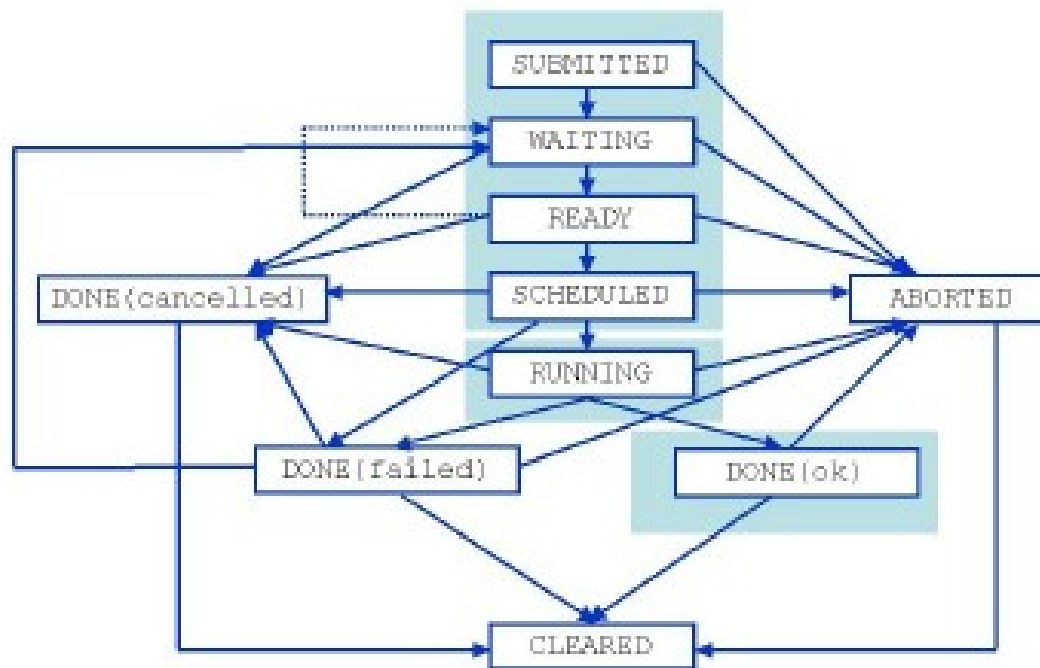

Resource Broker's Database

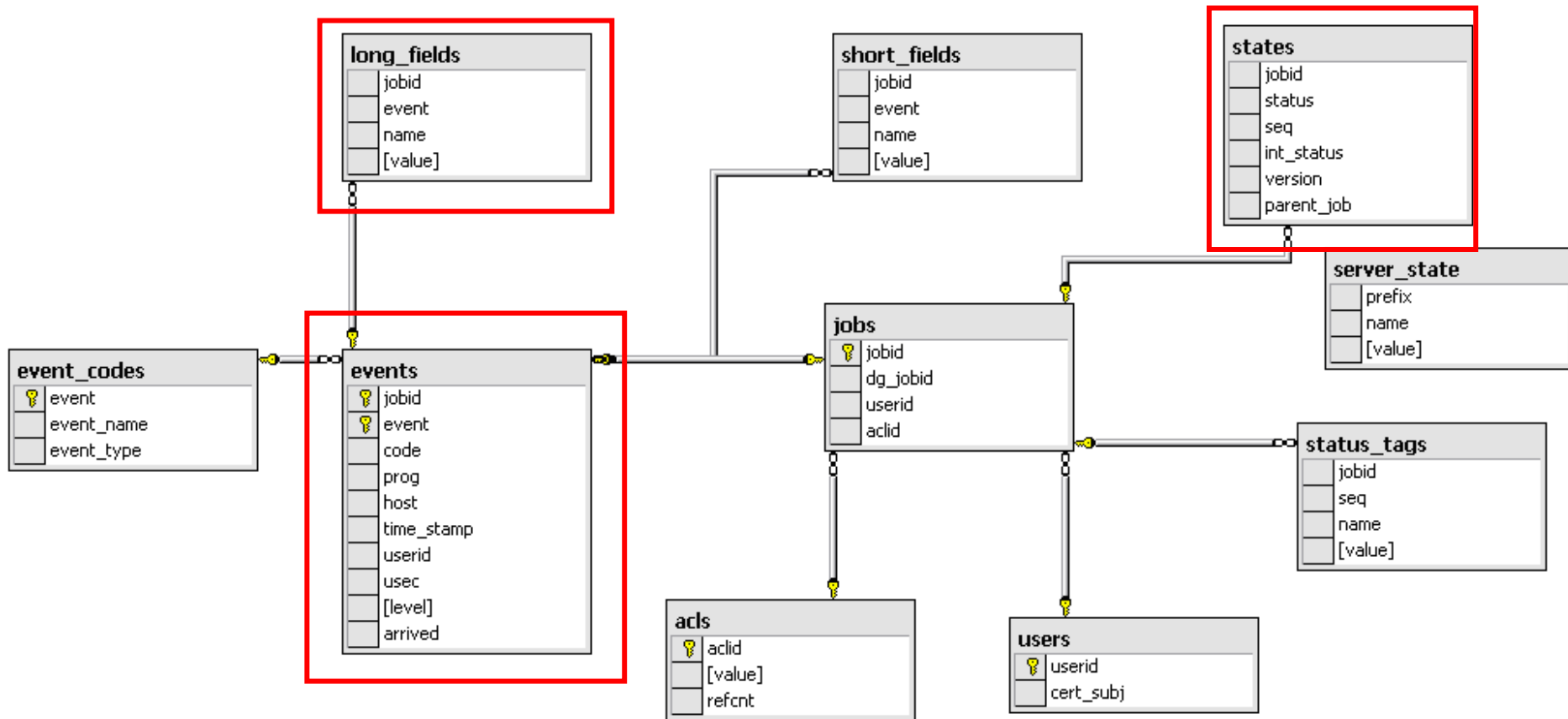

Resource Broker "long_fields" table

Resultset 1

SQL Query Area

```
1 SELECT * FROM `lserver20`.`long_fields` limit 100
```

jobid	event	name	value
wDzjyQHK_RlpFbtJ6apylA	0	JDL	BLOB
wDzjyQHK_RlpFbtJ6apylA	1	JOB	BLOB
wDzjyQHK_RlpFbtJ6apylA	3	JOB	
wDzjyQHK_RlpFbtJ6apylA	4	JOB	
wDzjyQHK_RlpFbtJ6apylA	8	JOB	
wDzjyQHK_RlpFbtJ6apylA	11	JOB	
OLR8icuGqSx942dDUeellA	0	JDL	
OLR8icuGqSx942dDUeellA	1	JOB	
OLR8icuGqSx942dDUeellA	3	JOB	
OLR8icuGqSx942dDUeellA	4	JOB	
OLR8icuGqSx942dDUeellA	8	JOB	
OLR8icuGqSx942dDUeellA	11	JOB	
CZWs2cDfyxODi7ocnZ84qw	0	JDL	
CZWs2cDfyxODi7ocnZ84qw	1	JOB	
CZWs2cDfyxODi7ocnZ84qw	3	JOB	
CZWs2cDfyxODi7ocnZ84qw	4	JOB	
CZWs2cDfyxODi7ocnZ84qw	8	JOB	
CZWs2cDfyxODi7ocnZ84qw	11	JOB	
MzGSs2YHliGgRhnoK80L8A	0	JDL	
RTeMZaeOSLTWqftzeXfA...	0	JDL	
MzGSs2YHliGgRhnoK80L8A	1	JOB	

Field Viewer

Binary

```
0 [ requirements =
1 ( other.GlueCES
2 tateStatus == "P
3 roduction" ); Re
4 tryCount = 3; ed
5 g_jobid = "https
6 ://rb03.lip.pt:9
7 000/wDzjyQHK_RIP
8 FbtJ6apylA"; MyP
9 roxyServer = "px
10 01.lip.pt"; JobT
11 ype = "normal";
12 Executable = "we
13 ll.pl"; StdOutpu
14 t = "well.out";
15 OutputSandbox =
16 { "well.out", "we
17 ll.err" }; Virtu
18 alOrganisation =
19 "imain"; rank =
20 -other.GlueCES
21 tateEstimatedRec
```

Size: 532 Bytes OK

Schemata Bookmarks His

- lserver20
 - acls
 - events
 - jobs
 - long_fields
 - server_state
 - short_fields
 - states
 - status_tags
 - users
- lserver20_old
- mysql
- test

Functionality Functions Params

- Data Definition Statements
- Data Manipulation Statements
- MySQL Utility Statements
- MySQL Transactional and Locking ...
- Database Administration Statements
- Replication Statements
- SQL Syntax for Prepared Statements

100 rows fetched in 0,0958s (0,0%) Edit Apply Changes Discard Changes

RB's data gathering process

- ❑ **Resource Broker** data query & transformation:
 - ▶ Waiting time.
- ❑ Job requirements **information extraction**:
 - ▶ JobType.
 - ▶ Interactive Agent.
 - ▶ Parallel Type.
 - ▶ NodeNumber.
 - ▶ Virtual Organization.
 - ▶ Executing Site.
- ❑ Insertion in **local database** "JobRequirements" table.
- ❑ **Monthly Summarization** in "SumNJobsRB " table.

“JobRequirements” table schema

- ❑ Data gathered from **all Resource Brokers**.
- ❑ **Job requirements are parsed** and transformed into a suitable database field format.
- ❑ Data is stored in **local mySQL database**.

Column Name	Datatype	NOT NULL	AUTO INC	Flags	Default Value
dg_jobid	VARCHAR(255)	✓		<input type="checkbox"/> BINARY	
VirtualOrganisation	VARCHAR(45)	✓		<input type="checkbox"/> BINARY	
ParallelType	VARCHAR(45)	✓		<input type="checkbox"/> BINARY	'SEQUENTIAL'
NodeNumber	INTEGER	✓		<input checked="" type="checkbox"/> UNSIGNED <input type="checkbox"/> ZEROFILL	1
Processors	INTEGER	✓		<input checked="" type="checkbox"/> UNSIGNED <input type="checkbox"/> ZEROFILL	1
ExecutingSite	VARCHAR(50)			<input type="checkbox"/> BINARY	NULL
time_stamp	DATETIME	✓			'0000-00-00 00:00:00'
InteractiveAgent	VARCHAR(45)			<input type="checkbox"/> BINARY	'BATCH'
SubmittingSite	VARCHAR(50)			<input type="checkbox"/> BINARY	NULL
EventDate	DATE	✓			'0000-00-00'
WaitingTime	INTEGER	✓		<input checked="" type="checkbox"/> UNSIGNED <input type="checkbox"/> ZEROFILL	1

Gathering of RB's data

SELECT

```
L.`jobid`,date (E1.`time_stamp` ) AS EventDate,  
E1.`time_stamp` AS time_stamp,  
TIME_TO_SEC(TIMEDIFF(E2.`time_stamp`, E1.`time_stamp`)) AS WaitingTime,  
L.`value`
```

FROM

```
lserver20.`long_fields` AS L,  
lserver20.`events` AS E1
```

LEFT JOIN

(SELECT

```
E2.jobid, E2.time_stamp FROM lserver20.`states` s ,
```

(SELECT

```
E2.jobid, MIN(E2.time_stamp) AS time_stamp
```

FROM

```
lserver20.`events` E2 WHERE (E2.code='10') GROUP BY E2.jobid ) AS E2
```

WHERE

```
(s.jobid=E2.jobid) AND ((s.`status`=6) OR (s.`status`=7)) ) AS E2
```

ON

```
L.jobid = E2.jobid
```

WHERE

```
(E1.event=0) AND (L.event=0) AND (L.jobid= E1.jobid) AND (L.jobid = E2.jobid);
```

JobRequirements Gathered Data

dg_jobid	VirtualOrg...	ParallelType	NodeNumber	ExecutingSite	time_stamp	InteractiveAgent	EventDate	WaitingTime	St...
YmlQE6v6t2cta...	imon	SEQUENTIAL	1	LIPI2G-Lisbon	2007-08-07 12:10:31	BATCH	2007-08-07	289	▲
YmJHMT1Tfuz4...	imon	SEQUENTIAL	1	FZK-I2G	2007-08-13 07:10:28	BATCH	2007-08-13	364	
YmUnDSDQcA...	imain	OPENMPI	2	LIPI2G-Lisbon	2007-09-12 15:16:49	BATCH	2007-09-12	432	
YmXT5tAqbsP4...	imain	OPENMPI	2	CYFRONET-I2G	2007-10-20 10:16:40	BATCH	2007-10-20	197	
▶ YmYh4RoX4Tg...	imain	SEQUENTIAL	1	CESGA-I2G	2007-11-05 11:30:55	I2GLOGIN	2007-11-05	133	
Ymau8Uw7RBT...	imon	OPENMPI	2	CYFRONET-I2G	2007-08-12 18:11:02	BATCH	2007-08-12	190	
Ymaygw_8dg5l...	imain	OPENMPI	2	CYFRONET-I2G	2007-09-05 01:16:46	BATCH	2007-09-05	171	
YmflSarVzPVC...	imon	OPENMPI	2	IFCA-I2G	2007-07-19 05:11:19	BATCH	2007-07-19	101	
YmitPnd9nVPv4...	imain	SEQUENTIAL	1	LIPI2G-Lisbon	2007-07-24 01:15:57	BATCH	2007-07-24	193	
YmlFDbl_JGRyi...	imon	OPENMPI	2	CYFRONET-I2G	2007-09-28 08:11:08	BATCH	2007-09-28	188	
Ymo2jgF2rcmB...	imon	SEQUENTIAL	1	ICM	2007-08-11 18:10:33	BATCH	2007-08-11	134	
Ymseq6wD5IOK...	imain	PACX-MPI	3	BIFI	2007-11-05 19:17:23	BATCH	2007-11-05	352	
YmwQzIDWRm...	ifusion	SEQUENTIAL	1	SITE NOT AVALIAB...	2007-10-31 13:00:12	BATCH	2007-10-31	193	
YmzBdSGxqb0...	imain	SEQUENTIAL	1	CYFRONET-I2G	2007-08-07 12:16:10	BATCH	2007-08-07	239	
Yn0Q5jnzlt8wAlz...	imon	SEQUENTIAL	1	CESGA-I2G	2007-09-06 23:10:21	BATCH	2007-09-06	175	
Yn236EVHc60L...	imain	SEQUENTIAL	1	LIPI2G-Lisbon	2007-08-29 21:16:01	BATCH	2007-08-29	432	
Yn5gc2MKqhFK...	imain	SEQUENTIAL	1	LIPI2G-Lisbon	2007-07-13 16:16:05	BATCH	2007-07-13	267	
Yn7CIKcnDF6yk...	imon	SEQUENTIAL	1	LIPI2G-Lisbon	2007-07-16 00:10:29	BATCH	2007-07-16	236	
YnFclblciCk2bX...	imain	OPENMPI	2	ICM	2007-08-09 04:17:05	BATCH	2007-08-09	72	
YnHpXRDI FZtQ...	imain	OPENMPI	2	ICM	2007-10-20 18:16:52	BATCH	2007-10-20	75	
YnKCMhGBbn7...	ibrain	SEQUENTIAL	1	CESGA-I2G	2007-11-07 08:31:00	BATCH	2007-11-07	87	
YnOWVA3pSyz...	imain	OPENMPI	2	BIFI	2007-10-01 09:17:00	BATCH	2007-10-01	139	
YnOc5eK7dx4A...	imon	OPENMPI	2	FZK-I2G	2007-08-27 03:11:10	BATCH	2007-08-27	196	
Yn_gYDFNosz...	imain	OPENMPI	2	BIFI	2007-06-27 22:17:10	BATCH	2007-06-27	158	
Yn_nYdR.Lnfc	imain	OPENMPI	2	FZK-I2G	2007-11-03 04:17:02	BATCH	2007-11-03	240	▼

SumNJobsRB table

Column Name	Datatype	NOT NULL	AUTO INC	Flags	Default Value
ExecutingSite	VARCHAR(50)	✓		<input type="checkbox"/> BINARY	
LCGUserVO	VARCHAR(50)	✓		<input type="checkbox"/> BINARY	
Njobs	INTEGER			<input type="checkbox"/> UNSIGNED <input type="checkbox"/> ZEROFILL	NULL
SumCPU	DECIMAL(10,0)			<input type="checkbox"/> UNSIGNED <input type="checkbox"/> ZEROFILL	NULL
NormSumCPU	DECIMAL(10,0)			<input type="checkbox"/> UNSIGNED <input type="checkbox"/> ZEROFILL	NULL
SumWCT	DECIMAL(10,0)			<input type="checkbox"/> UNSIGNED <input type="checkbox"/> ZEROFILL	NULL
NormSumWCT	DECIMAL(10,0)			<input type="checkbox"/> UNSIGNED <input type="checkbox"/> ZEROFILL	NULL
Month	INTEGER	✓		<input type="checkbox"/> UNSIGNED <input type="checkbox"/> ZEROFILL	0
Year	INTEGER	✓		<input type="checkbox"/> UNSIGNED <input type="checkbox"/> ZEROFILL	0
RecordStart	DATE				NULL
RecordEnd	DATE				NULL
ParallelType	VARCHAR(45)	✓		<input type="checkbox"/> BINARY	'Sequential'
NodeNumber	INTEGER	✓		<input checked="" type="checkbox"/> UNSIGNED <input type="checkbox"/> ZEROFILL	1
Processors	INTEGER	✓		<input checked="" type="checkbox"/> UNSIGNED <input type="checkbox"/> ZEROFILL	1
InteractiveAgent	VARCHAR(45)	✓		<input type="checkbox"/> BINARY	'Batch'
SubmittingSite	VARCHAR(50)	✓		<input type="checkbox"/> BINARY	
SumWaiting	DECIMAL(10,0)	✓		<input type="checkbox"/> UNSIGNED <input type="checkbox"/> ZEROFILL	0

Waiting Time. Weighted average I

VO	BIFI	CESGA-I2G	CYFRONET-I2G	ICM	IFCA-I2G	IISAS-I2G	LIP2G-Lisbon	PSNC-I2G	SITE NOT AVAILABLE	Weighted Time	%
ibrain	0	114	675	0	107	0	109	647	113	183	6.37%
icesga	0	111	0	0	0	0	0	0	1,109	503	4.40%
ienvmod	102	125	127	205	389	39	0	0	486	388	5.31%
ifusion	193	125	178	0	108	69	0	461	246	241	4.98%
ihep	0	0	249	0	471	0	0	0	259	337	3.53%
imain	304	271	1,984	391	379	631	342	280	303	562	17.62%
imon	327	226	289	138	326	107	277	529	383	241	9.39%
iplanck	201	154	136	0	1,378	0	168	0	172	1,099	7.97%
itest	1,044	251	0	1,906	0	341	233	0	192	362	14.31%
itut	219	115	219	0	646	33	398	0	123	374	6.32%
iust	0	3,874	203	0	0	0	241	0	1,167	1,172	19.79%
Weighted Time	313	244	848	266	376	368	296	479	284	403	
Percentage	8.62%	19.36%	14.65%	9.52%	13.72%	4.40%	6.38%	6.92%	16.43%		

[Click here for a csv dump of this table](#)

$$\overline{WT}(Site) = \frac{\sum_{\forall VO} Njobs(VO, Site) \cdot WT(VO, Site)}{\sum_{\forall VO} Njobs(VO, Site)}$$

$$\% \overline{WT}(Site) = \frac{\overline{WT}(Site)}{\sum_{\forall Site} \overline{WT}(Site)} \cdot 100$$

$$\overline{WT} = \frac{\sum_{\forall Sites, VO} WT(VO, Site) \cdot Njobs(VO, Site)}{\sum_{\forall Site, VO} Njobs(VO, Site)}$$

Waiting Time. Weighted average II

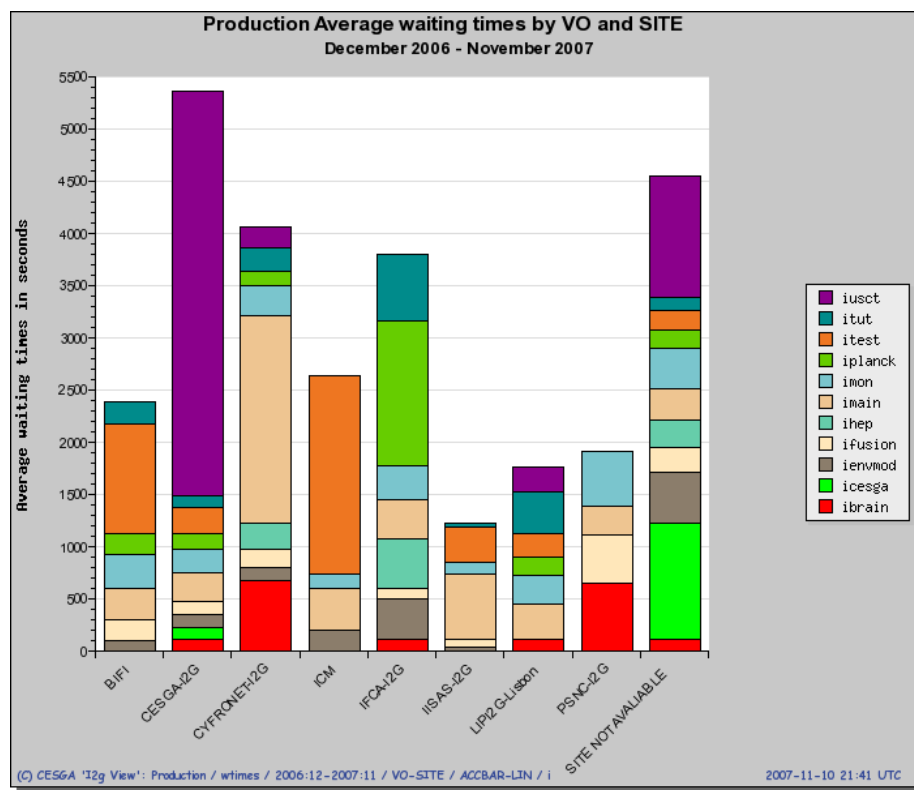
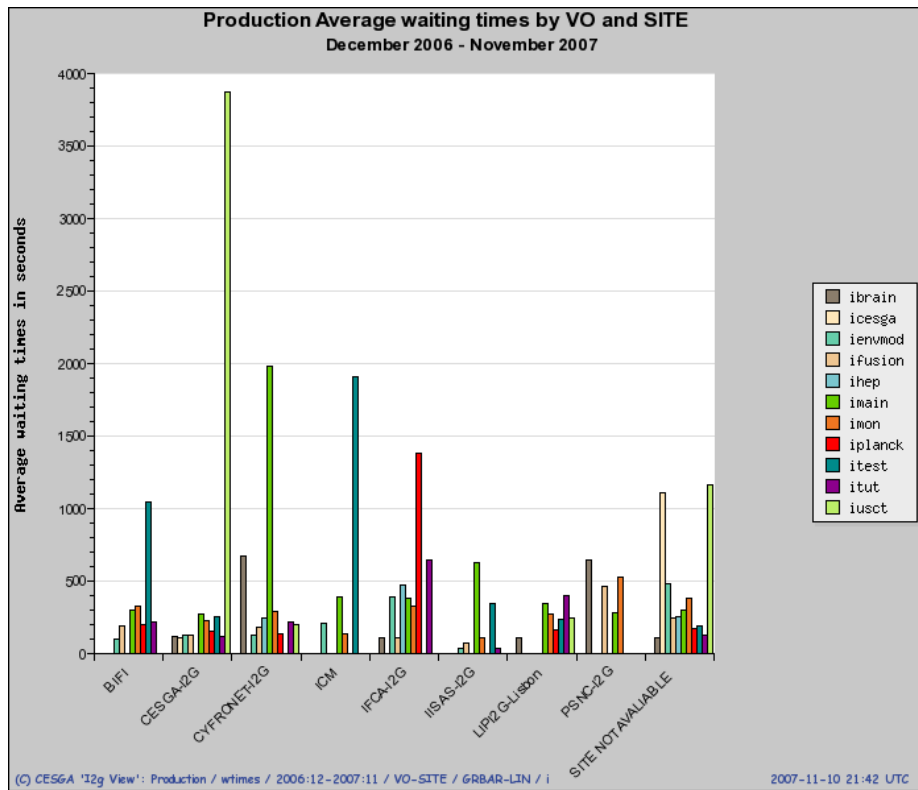

- ❑ Fix **missing data**: from R-GMA servers 211,468 jobs against 191,812 from RBs (10%).
- ❑ Fix "**Site Not Available**".
- ❑ **Interrelate RB's & R-GMA** information (e.g. show job efficiency for P&I jobs).
- ❑ Parallel jobs: **number of processors**, not only number of nodes.
- ❑ Accounting for **submitting sites**.

Questions open for discussion:

- ❑ Which **other information** must be shown ?
- ❑ **Interoperability**: should the portal show EGEE's VOs and related jobs ?

- ❑ Pablo Rey, Javier Lopez, Carlos Fernández, Dave Kant, John Gordon. The Accounting Infrastructure in EGEE. Ibergrid 2007.
- ❑ Luděk Matyska and Miroslav Ruda. Logging and Bookkeeping. February 6, 2001.
- ❑ Usage Record – Format Recommendation.
<https://forge.gridforum.org/projects/ur-wg/>
- ❑ Anastas Misev. Performance analysis of GRID middleware using process mining.

Questions are welcomed

